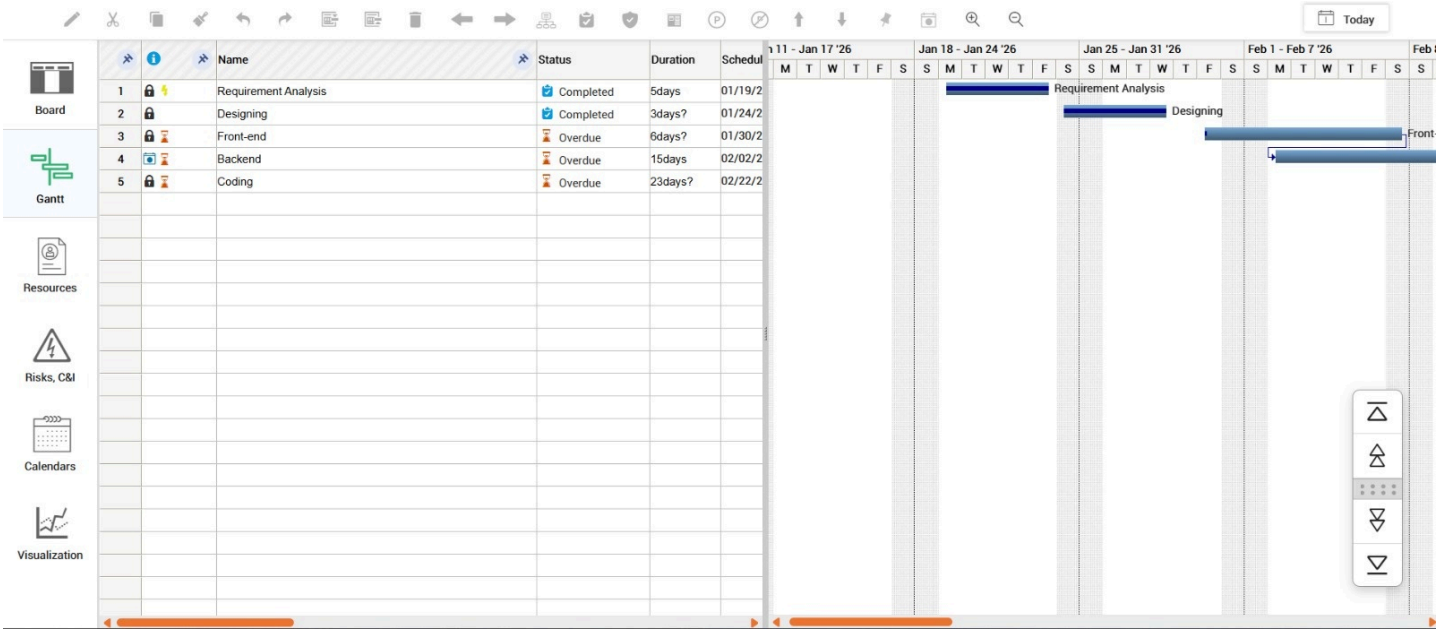
Today
Board
Gantt
Resources
Risks, C&I
Calendars
Visualization
Name
Status
Duration
Schedul
1 Requirement Analysis Completed 5days 01/19/2
2 Designing Completed 3days? 01/24/2
3 Front-end Overdue 6days? 01/30/2
4 Backend Overdue 15days 02/02/2
5 Coding Overdue 23days? 02/22/2
Jan 18 - Jan 24 '26
Jan 25 - Jan 31 '26
Feb 1 - Feb 7 '26
Requirement Analysis
Designing

	Name	Status	Duration	Schedule Start Date	Schedule End Date	Actual Start Date	Actual Finish Date	Forecasted Finish Date	Start Time
1	Requirement Analysis	Completed	5days	01/19/2026	01/23/2026	01/19/2026	01/23/2026	01/26/2026	8:00 AM
2	Designing	Completed	3days?	01/24/2026	01/28/2026	01/24/2026	01/29/2026	01/28/2026	8:00 AM
3	Front-end	Overdue	6days?	01/30/2026	02/07/2026	01/30/2026		02/09/2026	8:00 AM
4	Backend	Overdue	15days	02/02/2026	02/20/2026				8:00 AM
5	Coding	Overdue	23days?	02/22/2026	03/25/2026	02/21/2026		03/25/2026	8:00 AM

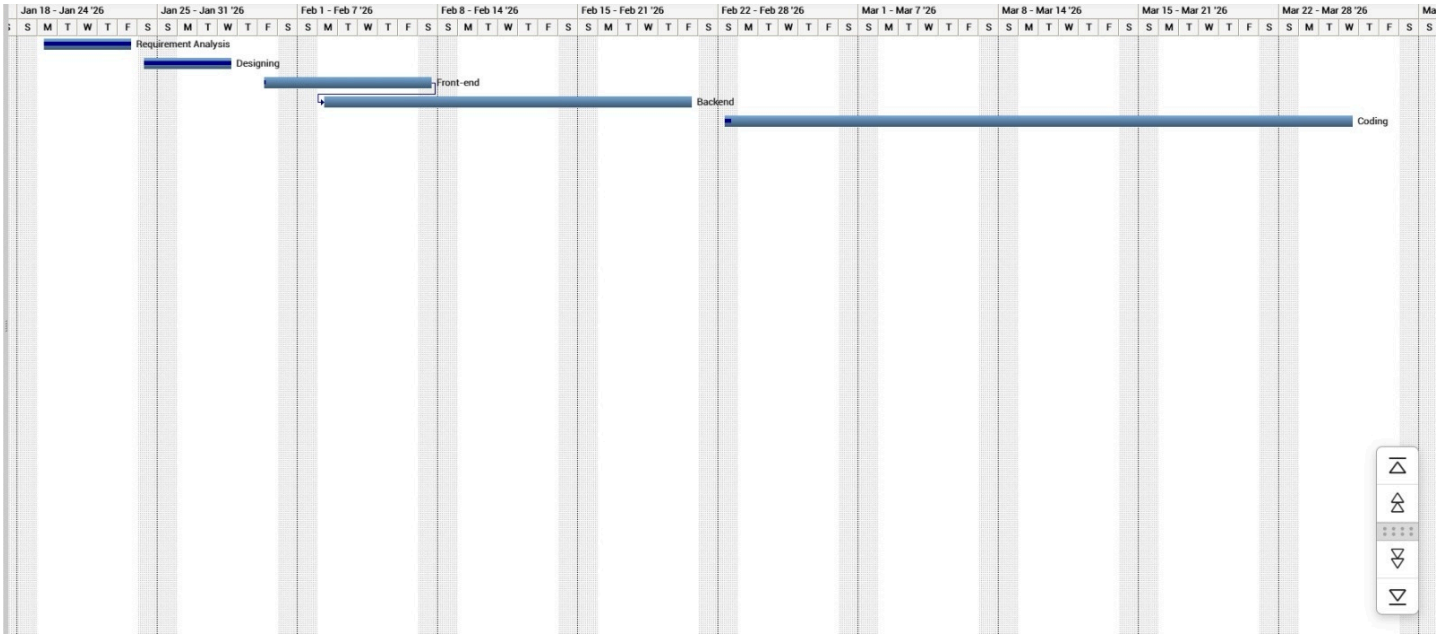
Jan 18 - Jan 24 '26
Jan 25 - Jan 31 '26
Feb 1 - Feb 7 '26
Feb 8 - Feb 14 '26
Feb 15 - Feb 21 '26
Feb 22 - Feb 28 '26
Mar 1 - Mar 7 '26
Mar 8 - Mar 14 '26
Mar 15 - Mar 21 '26
Mar 22 - Mar 28 '26
Requirement Analysis
Designing
Front-end
Backend
Coding

Backend

CPM ID : 4
Created By: Rajat ROKADE, , 01/18/2026

Status: Overdue

Details | Predecessors 1 | Links | Resource | Risks/C&I

Predecessors

Search

Task Name	Est. Start Date	Est. End Date	Source	Dependency	Lag		CPM ID
Front-end	01/30/2026	02/07/2026	CPM	Finish-to-Start	-5	Days	3

Successors

Search

Task Name	Est. Start Date	Est. End Date	Source	Dependency	Lag	CPM ID

This Task does not have any Successors

5 of 6

CLOSE

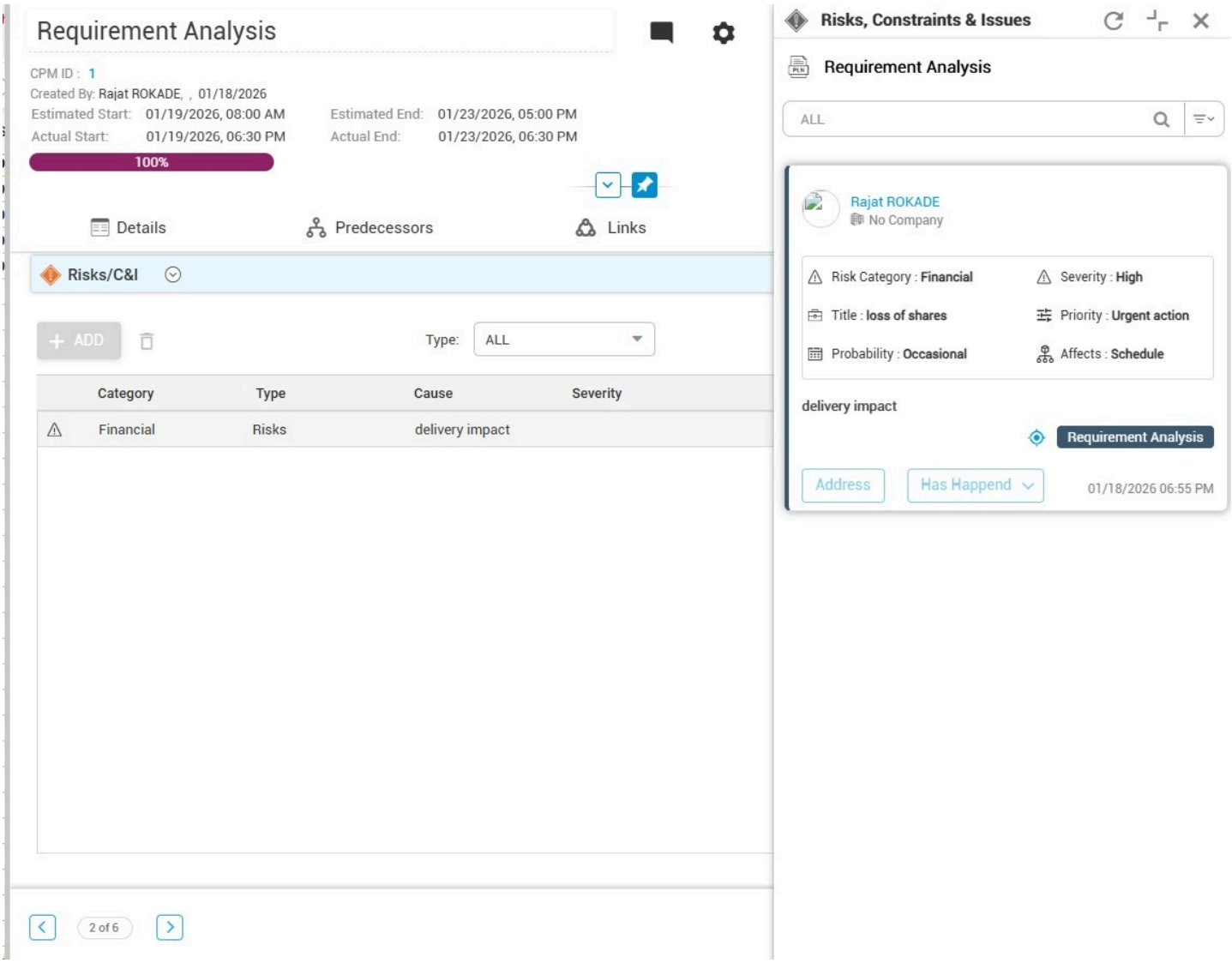
Requirement Analysis
CPM ID : 1
Created By: Rajat ROKADE, , 01/18/2026
Estimated Start: 01/19/2026, 08:00 AM
Estimated End: 01/23/2026, 05:00 PM
Actual Start: 01/19/2026, 06:30 PM
Actual End: 01/23/2026, 06:30 PM
100%
Details
Predecessors
Links
Risks/C&I
ADD
Type: ALL
Category
Type
Cause
Severity
Financial
Risks
delivery impact
2 of 6
Risks, Constraints & Issues
Requirement Analysis
ALL
Rajat ROKADE
No Company
Risk Category : Financial
Severity : High
Title : loss of shares
Priority : Urgent action
Probability : Occasional
Affects : Schedule
delivery impact
Requirement Analysis
Address
Has Happend
01/18/2026 06:55 PM